

JOKKMOKK

summer 2025



Welcome to Jokkmokk!

Jokkmokk is the second largest municipality in Sweden, about half the size of Switzerland or the Netherlands. The surface is 19 474 km² with about 4 700 inhabitants. It means 0.24 people per km² or that every person has 4,14 km each!

There's a lot to see and experience in the area and the summer is warm and bright. During the period from the 7th of June until the 6th of July we have midnigt sun, when the sun never sets.

In the area of Jokkmokk there are 4 national parks, all of them part of the world heritage Laponia. A fantastic landscape including both mountains and forests with good opportunities for hiking, You will of course find good shopping, activities, and culture all around the region.

Enjoy your stay!



JOKKMOKK

Jokkmokk (Jåhkåmåhkke in Lule Sámi language) is the centre of Jokkmokk's municipality and has approximately 2 700 inhabitants. The small town is situated along road E45, about 7 km north of the Arctic circle.

Jokkmokk has many visitors from different countries, mainly those who are interested in nature and culture.

There are many interesting places to visit, trails to hike, locally produced food to eat or to bring back home, unique shopping experiences and a great museum where you can learn about the Sami culture and the mountains.

That along with the common vacation activities like swimming, fishing, canoeing, ice cream eating, late mornings and much more make a holiday in Jokkmokk fantastic. And don't forget the long summer nights which give you even more time to experience our region.

Attractions

Ájtte

Swedish Mountain and Sami Museum

Pay a visit to Ájtte and experience the Sami culture and our mountain region through stunning and exciting exhibitions. Giftshop selling literature, handicrafts and souvenirs. There's also a playroom for children, and a restaurant.

Open: until june 15: tue-fri 10-16, sat-sun 12-16 (closed may 29 and june 6).

June 16- august 18 10-17 daily.

Aug 19-sep 14 tue-fri 10-16, sat-sun 12-16

Address: Kyrkogatan 3

Phone: 0971-170 17

Mail: info@ajtte.com

Web: www.ajtte.com

The old church

The church is an octagonal timber building dating back to 1753. It was completely destroyed by fire in 1972, but was reconstructed and reopened in 1976. The interior colour palette is inspired by traditional Sami dress colours.

Open: Jun 16-aug 17 Mon-Fri 8-15.30, Sat 10-16

Address: Köpmangatan 8

Phone: +46 (0)971-588 80

Mail: jokkmokks.forsamling@svenskakyrkan.se

Web: svenskakyrkan.se/jokkmokk

The new church

Jokkmokk's new church opened in 1889 and was built in the neo-Gothic style.

Closed for renovation 2025

Address: Kyrkogatan 11

Phone: +46(0)971-588 80

Mail: jokkmokks.forsamling@svenskakyrkan.se

Web: svenskakyrkan.se/jokkmokk

Sami Sculpture Park

The sculpture park was created as part of the EU project 'Sápmi Sculpture Symposium', during which Sami artists created innovative pieces rooted in Sami culture, but made from non-traditional materials. The Sami Sculpture Park is by Lake Talvatis in Jokkmokk; it stretches alongside the lake from Fjällträdgården to Hotel Jokkmokk and comprises six works of art.

Uvssat Davás/The westward doors

Àkkat power station outside Jokkmokk is located in a place that is essentially the gateway to the Great Lakes and the World Heritage Site of Laponia. This is where the artists Lars Pirak, Bengt Lindström and Lars J:son Nutti have created vast paintings that in various ways symbolise life in northern Sweden.

3 km from Jokkmokk, road E45 towards Gällivare.

Fjällträdgården

Åjtte Fjällträdgården, the mountain garden in Jokkmokk, is part of the Åjtte Museum. Here you will find information about the wild plants in the mountain range and the nearby taiga forests. The mountain garden presents the mountain flora as a living exhibition. Parts of the garden are wheelchair accessible.

Open: Every day June 9 - August 24, 10 - 17

Address: JokkmokksJokkes väg

Phone: +46(0)971-170 70

Mail: info@ajtte.com

Web: ajtte.com/jokkmokks-fjalltradgard/



Handicraft

Hantverksbutiken

Handicraft shop selling locally made handicrafts including knitwear, gloves, socks, knives, wooden bowls, pewter bracelets, reindeer horn crafts, etc. Home-made bread and fika. Home-made packed lunches.

Open: Mon-Fri 10-17.30, Sat 10-14

Address: Porjusvägen 10

Phone: +46(0)70-371 46 29

Jokkmokks Tenn

Unique, traditional Sami handicrafts and design. The staff are happy to show and explain the various stages of making things. Studio and shop.

Open: Mon-Thur 06.30 - 16 Fri 06.30 - 13

Address: Järnvägsgatan 19

Phone: +46(0)971-554 20

Mail: jmktenn@jokkmokk.com

Web: jokkmokkstenn.se

Kulturhuset Gamla Apoteket

Building dating back to 1901 that houses the cultural association. Sells and exhibits local art and handicrafts and selected deli items.

Open from June 6

Address: Västra Torggatan 15

Phone: +46(0)971-120 80

Sámi Duodji

Contemporary Sami crafts. You'll find pewter bracelets, knives, bags, coffee bags, Sami silver and plenty more.

Open: Mon-Fri 12-16

Address: Porjusvägen 4

Phone: +46(0)971-656491

Mail: info@sameslojdstiftelsen.com

Web: sameslojdstiftelsen.com

Lena Sandberg Johansson

Studio and shop where Lena engraves and paints her own designs on glass, inspired by nature and the Sami culture. Come and visit the studio! Please call before visiting.

Address: *Rajdvägen 21*

Phone: +46(0)73-038 85 84

Mail: *lena@lsj.se*

Web: *lsj.se*

Kjells hornslöjd och hantverk

Sells knives, leather, pewter ware, reindeer hide and wooden items, as well as various gift boxes. Birger's workshop is next to his home. Please call before visiting.

Address: *Storgatan 8*

Phone: +46(0)70-632 73 42

Mail: *kjells@jokkmokk.com*

Shopping

Stoorstälka

Sami design shop in Jokkmokk's old centre, on the square, Lars Piraks torg. You'll find woollen shawls, hats, T-shirts, homeware, yarn and plenty more, all with Stoorstälka's own brand.

Open: *See webpage for opening hours*

Address: *Föreningsgatan 2*

Mail: *info@stoorstalka.com*

Web: *stoorstalka.com*

Fjällriket

Sami gift and design shop centrally located in Jokkmokk. Silver jewelry, reindeer skins, knives, and souvenirs. Textiles, porcelain, home decor, and much more.

Address: *Köpmangatan 16*

Phone: +46(0)70-297 22 84

Mail: *info@fjallriket.se*

Web: *fjallriket.se*



Eld by Jokkmokk

Sami art and design from Jokkmokk, along with handicrafts and homeware.

Hand-made crackling ELD candles from Jokkmokk inspired by life in the north. Hand-made jewellery in silver and other materials, Jokkmokk's organic ELD coffee, secondhand items, ceramics and birch root crafts.

Open: *See web page*

Address: *Köpmangatan 27 (Lars Piraks torg)*

Mail: *info@eldbyjokkmokk.se*

Web: *eldbyjokkmokk.se*

Jokkmokk Outdoor

Merinoull från ACLIMA, souvenirs and handicrafts.

Open: *Mon-Fri 10-18. Sat 10-14*

Address: *Storgatan 28*

Phone: +46(0)70-234 67 09

Mail: *krongardenab@gmail.com*

Arctic Dream & Design

Here you will find textiles, interior decor, souvenirs, and beautiful reindeer skins - perfect for taking a piece of Jokkmokk home. Also, toys for the little ones and a unique selection of exciting candy and soda. Welcome in and let yourself be inspired!

Address: *Berggatan 7*

Phone: 073-843 73 71

Mail: *info@arcticdreamdesign.se*

Wästfelts Foto Efttr

Interior decor and photography shop. Driving licence photographs.

Address: *Porjusvägen 12*

Phone: +46(0)72-710 04 64

Mail: *wastfelts.foto@telia.com*

Sapmi Ren & Vilt

A family company selling top quality meat with a flavour of the outdoors; dried, frozen and smoked reindeer meat. Also moose meat, grouse, capercaillie, char, local products made from wild berries and herbs, reindeer hide and reindeer handicrafts.

Open: *Mon-Fri 9-17*

Address: *Hantverkargatan 71*

Phone: +46(0)70-273 75 78, 076-812 56 91

Mail: *info@sapmirenovilt.se*

Web: *sapmirenovilt.se*

Team Sportia Jokkmokk

Everything you need to enjoy the great outdoors, sport and an active lifestyle. Stocks clothing, footwear and equipment for fishing, camping, hiking, running, outdoor activities, cycling, skiing and much more.

Open: Mon-Fri 10-18, Sat 10-13

Address: Storgatan 20

Phone: +46(0)971-120 30

Kvikk

Lifestyle shop selling footwear, clothing, interior design, furnishings, jewellery, homeware and garden items and much more.

Address: Storgatan 2a

Phone: +46(0)971-554 55

Mail: kvikk@jokkmokk.com

Web: kvikk.nu

C/O Gerd

Jokkmokk is home to c/o GERD beauty factory. They make organic beauty products from local raw ingredients that you can then buy at factory prices at the shop in Jokkmokk.

Open: Mon-Fri 10.00-12.00, 13.00-17.00

Address: Hantverksgatan 25

Phone: +46(0)971-126 05

Web: careofgerd.com



Activities

Hiking

Talvatis leisure area

There are many hiking trails around Lake Talvatis of varying lengths and elevations. The trail that runs closest to the lake (2.3 km) is a path with footbridges that is accessible for pushchairs, walking frames and wheelchairs. There are a number of barbecue/rest areas in the area.

Storknabben

Walk up along the dirt road to the top for a wonderful view of Jokkmokk and the surrounding area. A perfect place to enjoy the midnight sun when the conditions are right. *Follow Jokkmokk Jokke's road from the eastern end of Talvatissjön.*

Getberget

Getberget has several hiking trails of varying lengths, ranging from 1.6 km to approx. 10 km. You can see for miles from the summit of Getberget. There's a barbecue area at Klipptjärn.

Kvarnbäcksleden

A 7.7 km hiking trail that takes you through Jokkmokk's residential areas, from Lake Skabram via Lake Talvatis and on down towards the River Luleälv. Along the trail there are 20 information boards with details of the local wildlife and culture. Jokkmokk Infocenter has maps of the various hiking trails.

Maps of the hiking trails are available at Jokkmokk's Infocenter.

Fishing

We have some wonderful fishing grounds in Jokkmokk, in both lakes and rivers. There are several kinds of fishing licence that are valid at different places. For further information, contact Jokkmokk Infocenter or have a look on Jokkmokk's fishing app (details at the back of this brochure).



Outdoor swimming

Arctic Camp Jokkmokk

has a 50-metre swimming pool, two smaller pools and a children's pool. The big pool has a 65-metre long waterslide with a landing pool, and the children's pool has a mini slide. The pool area also has various pool toys and a little bouncy castle.

Lake Talvatis

in the centre of Jokkmokk has a small swimming area with a sandy beach. Remember that all bathing is at your own risk, whether at a pool or in the lakes.

Gym

Outdoor gym

On the eastern shore of Lake Talvatis there's an outdoor gym suitable for all ages, beginners or elite.

Jokkmokks Styrkelyftsklubb

indoor gym with the most common machines. Day passes can be redeemed.

Lappstavägen 9
jokkmokksstyrkelyftsklubb.se

Golf

At Jokkmokk's IP, there is a driving range. Through Porjus GK, there is also an opportunity to play digitally with TrackMan.

Adventure golf

Mini golf course for all the family to enjoy. The courses are suitable for beginners and professionals alike, and have 9 holes. You can rent golf clubs and balls at reception.

Discgolf

A disc golf course with 9 holes is available at Anrika IP in Jokkmokk. The course is open 24 hours a day and is free to play.



Restaurants

Krog Lokal

Cozy venue with a large outdoor seating area, offering lighter lunch and summer dishes, coffee, a cocktail bar, pastries, sandwiches, select delicacies, and much more.

Open: Every day 10-18,

summer bar Wed, Fri, sat 19-01

Address: Porjusvägen 7

Phone: +46(0)971-330 10

Email: kroglokal@outlook.com

Web: kroglokal.se

Restaurang Ájtte

On weekdays the restaurant serves a lunch buffet. Mains, soup of the week and salad of the week. There are several alternatives, and the restaurant caters for allergies.

Every day they bake the popular 'gáhkku' Sami bread. Reindeer is the focus of our à la carte menu, but you'll also find other local dishes such as mountain char.

Open Mon- Fri 9 - 16

Address: Kyrkogatan 3

Phone: +46(0)971-170 91

Email: info@restaurangajtte.se

Web: restaurangajtte.se

Restaurang Opera

À la carte, wood-fired pizza oven, salads, pasta, barbecue and pub.

Address: Storgatan 36

Phone: +46(0)971-105 05

Email: restaurang.opera@gmail.com

Jokkmokksgrillen

Classic diner offering take away and fast food.

Address: Borgarplatsen 1

Phone: +46(0)971-105 33

Lilla Paradiset

Pizza, hamburgers, salads, kebab, à la carte, beer and wine. Coal barbecue. Fully licensed.

Address: Storgatan 28

Phone: +46(0)971-129 00

Web: lillaparadiset.se

Restaurang Ga-La-Mair

Thai food.

Address: Porjusvägen 4

Phone: +46(0)971-104 00

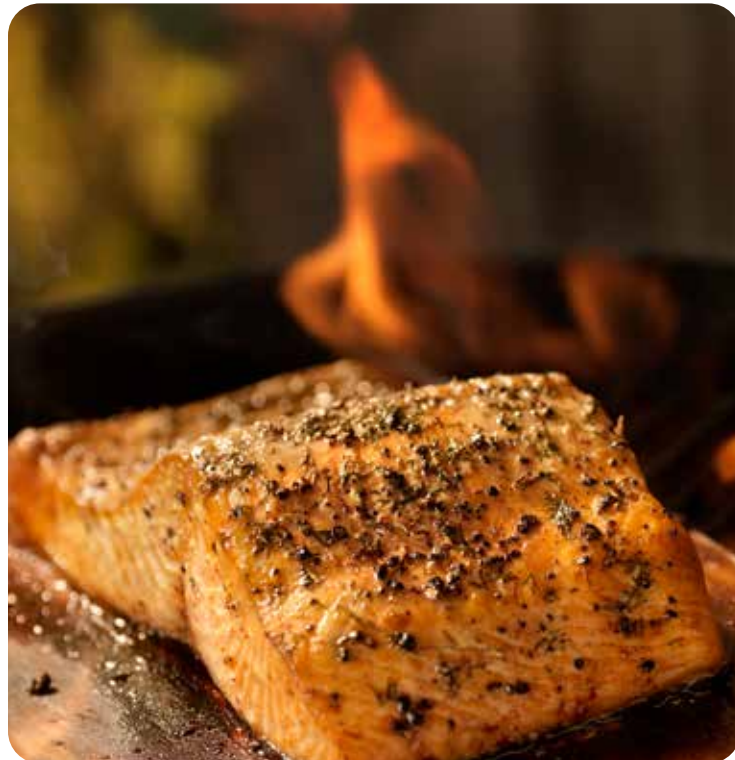

Café & Restaurang Åsgård

Dishes of local produce such as moose, reindeer, red deer and fish. Tasty Belgian waffles, ice cream bar. Fully licensed.

Address: Åsgatan 20

Phone: +46(0)70-366 46 45

Email: info@jokkmokksvandrarhem.se

Web: jokkmokksvandrarhem.se

Citykonditoriet

Classic café serving sandwiches and baked goods.

Address: Storgatan 28

Phone: +46(0)971-106 50

Restaurang Dálvvadis

Restaurant with a summer buffet for the whole family, prepared with local and regional ingredients. Full rights.

Breakfast: Every day 6.30-10

Restaurant/bar: Every day 17-21

Address: Solgatan 45 (Hotel Jokkmokk)

Phone: +46(0)971-777 00

Email: restaurang@dalvvadis.com

Web: dalvvadis.com

Restaurang Gästis

À la carte restaurant focusing on local ingredients in a historic dining environment. Fully licensed.

Breakfast 6.30-10, restaurant and bar 17-23

Address: Herrevägen 1

Phone: +46(0)971-100 12

Email: info@hotelakerlund.se

Web: hotelakerlund.se

Outside the centre of Jokkmokk

Pizzeria Notudden

Pizza, salads, barbecue menu and á la carte.
Fully licensed. 3 km from the centre.

Open June - August.

Address: Notudden (Arctic camp Jokkmokk)

Phone: +46(0)72-500 20 74

Polcirkelns café & butik

Café and shop with sales of souvenirs and polar circle certificates.

7 km from the center.

Open from mid June to mid August.

Address: Väg E45 going south.

Phone: +46(0)971-126 00



Accommodation

HOTELS

Hotel Akerlund

A small, cosy hotel steeped in tradition with the atmosphere of an inn, right in the heart of Jokkmokk. The hotel offers conference facilities, access to a sauna, internet, bike hire and bike storage. Breakfast is included in the price.

Breakfast is also available to guests not staying at the hotel.

Address: Herrevägen 1

Phone: +46(0)971-100 12

Email: info@hotelakerlund.se

Web: hotelakerlund.se

Hotel Jokkmokk

Hotel with 88 rooms. Stunning location by Lake Talvatis. The hotel has a fully licensed restaurant, conference facilities, internet and a spa with sauna. Dog-friendly rooms and accessible rooms are available.

Address: Solgatan 45

Phone: +46(0)971-777 00

Email: info@hoteljokkmokk.se

Web: hoteljokkmokk.se

Peace and Quiet Hotel

Unique accommodation in a glass igloo alongside the beautiful waters of the River Lule. The perfect romantic getaway. Huge range of activities and dining for the hotel's guests.

Phone: 070-376 40 32

Email: info@peaceandquiethotel.com

Web: peaceandquiethotel.com



CAMPING & CABINS

Skabram Camping & Stugby

Small farm campsite by Lake Skabram. Self-catering cabins with TV, toilet and shower. WiFi and laundry facilities (no tumble dryers). Boats, fishing equipment, sauna and sauna raft available for rent.

Fishing licences can be purchased. Dogs allowed in cabins and tents. Barbecue areas and hiking trails in the area.

Address: Skabram 206

Phone: +46(0)70-205 38 92

Email: info@skabram.se

Web: skabram.se

Arctic Camp Jokkmokk

A four-star campsite and holiday village. Perfect for families with young children and motorhome holidays.

Outdoor pools, water slides, play area, BMX track and adventure golf. Fully licensed restaurant, and shop selling ice cream and sweets. Laundry and drying facilities.

Close to free fishing grounds. Self-catering cabins with TV, toilet and shower. Dogs welcome. Free WiFi. During the summer, children's activities are organised at the campsite's activity room. Situated by the River Lilla Luleälv, 3 km from the centre of Jokkmokk.

Address: Notudden

Phone: +46(0)971-123 70

Email: info@arcticcampjokkmokk.se

Web: arcticcampjokkmokk.se

HOSTEL

STF Vandrarhem Åsgård

STF Vandrarhem Åsgård

This cosy hostel that was built as a forester's residence 100 years ago is located in the centre of Jokkmokk. It has 15 rooms including single rooms up to six-bed rooms, and sleeps 36 people in total.

There is one dog-friendly room, all the rest are pet-free. Bed linen and towels are included in the price, as are access to WiFi, parking, sauna and guest kitchen. Breakfast can be added, to be booked in advance.

The restaurant is open for group bookings and is fully licensed.

Membership can be paid on site.

Address: Åsgatan 20

Tel: 070-366 46 45

Email: info@jokkmokksvandrarhem.se

Web: jokkmokksvandrarhem.se

Vaikijaur Bygdegård

Modern community hostel with living room, bedrooms, fully equipped kitchen, spa and sauna. Sleeps up to 15 people. One bedroom with 7 beds. One sofa bed for 2 and 6 floor mattresses in the living room. Two toilets, one shower. Large communal area, outdoor space for barbecues, close to swimming area and opportunities for fishing. Close to groomed cross-country ski tracks, January to March. No pets allowed.

Address: Vaikijaur 620e, Vaikijaur

Phone: +46 (0)76-811 55 88, +46 (0)70-663 63 47

Email: solbritt@skaite.se

Web: www.bygdegardarna.se/vaikijaurgarden





Fishing in Jokkmokk Municipality

If you're interested in fishing in Jokkmokk Municipality, it's likely you'll need to buy a fishing licence, and there are several different licences for different parts of the municipality. The licence that covers the largest area is the County Administrative Board's mountain fishing licence, 'Jokkmokkskortet', which gives you access to a number of lakes and watercourses above the agricultural boundary.

Jokkmokkskort can be purchased online at <https://natureit.se/>, or from one of the following retailers: Tourist Information in Jokkmokk, Turistcenter in Gällivare, STF's mountain station in Kvikkjokk or STF's mountain station in Ritsem. The County Administrative Board's Jokkmokkskort comes in a number of different alternatives: 24 hours, 72 hours, one week and an annual licence. The annual licence can include accompanying family members (partner and/or children living at home over the age of 16) for SEK 125 per additional person. Children under 16 years of age can fish free of charge if accompanied by a parent or guardian who has purchased a fishing licence. The annual licence is valid for the current calendar year.

Jokkmokks Jakt- och Fiskevårdsförening (hunting and fishing association) offers another fishing licence for watercourses in Jokkmokk's surrounding area. A tourist fishing licence for short periods: 24 hours for SEK 100, 72 hours for SEK 200 or one week for SEK 350; and also an annual licence for SEK 550 that includes membership of the association. These licences can be purchased from the association's office in Jokkmokk, or at Jokkmokk Infocenter. They can also be purchased online at <https://ifiske.se>

In addition to the above licences there are also several village or cooperative associations that have fishing licences for individual lakes. If you would like further information about fishing and fishing licences in Jokkmokk Municipality, there is a map service that provides details of various fishing grounds in the municipality. It also tells you what fish are found there, which licence you need for the various watercourses and where to buy them.

You can access the fishing map at <https://fiskeapp.jokkmokk.se/>, or by scanning the QR code in the image below using your mobile phone.



Fiske
Jokkmokk

Fiskevatten i Jokkmokks kommun
Guide till fiske och fiskekort



<https://fiskeapp.jokkmokk.se>



VUOLLERIM

The village is situated about 40 km east of Jokkmokk. Short hikes and several excursions can be made in the area. Not far from the centre there is a farm with one of the few remaining herds of mountain cows. The company Mathantverket makes different dairy products of the milk. Many of them award winning in food craft.

Attractions

Vuollerims Church

Vuollerim's church was built in 1958. The altarpiece, 'Livets väg' (Life's road) by Lennart Segerstråle, is well worth a visit.

Open: Jun 16-Aug 17 Mon-Fri 8-15.30, Sat 10-16

Phone: +46(0)971-588 80

Mail: jokkmokks.forsamling@svenskakyrkan.se

Web: svenskakyrkan.se/jokkmokk

Spegeldammen

A long stretch of the former river channel was drained when the dam for the Letsi hydropower station was constructed. In order to prevent water levels at Vuollerim village from dropping and damaging the beaches, a mirror pond was built that has become a popular excursion on warm summer days.

Going towards Murjek, turn left short after the cemetery and continue 450 m on the gravel road.

Gamla Telegrafan

A building with an interesting history. Exhibitions of old photos of the village and school cards. New builder's kitchen and older items. If you are interested in a viewing, contact Vuollerim's home village association.

Phone: +46(0)70-247 24 97

+46(0)222 19 60

Address: Bergvägen 14, Vuollerim

Mail: hembygd.vlm@gmail.com

Web: hembygd.se/vuollerim

Handicraft

Mathantverket Vuollerim

In Sweden's northernmost dairy, cheeses and other dairy products are made from fresh milk from Fjällkogården in Vuollerim. Through a window in the shop, you can peek into the production area. In the shop, you'll find Mathantverket's own products such as mountain milk, yogurt, and cheeses, as well as charcuterie, hamburgers, and various pies. Enjoy a coffee break or a light meal at Gärda's fik & butik, or take a stroll to the mountain grains' summer pasture in the heart of the village. The staff are happy to share information about the production process, the mountain grains, and community cooperation. There is also an opportunity to adopt a mountain cow. Groups and study visits need to be booked in advance.

Address: Bodenvägen 18, Vuollerim

Phone: +46(0)976-100 03 / +46(0)70-660 30 25

Mail: info@mathantverketvuollerim.se

Web: mathantverketvuollerim.se



Activities

Hiking

There are 5 hiking trails of varying difficulty. The shortest is 2 km and the longest a little over 4 km long. Maps and more information are available, among other things, at Jokkmokk's Infocenter.

Eko park

In Ekopark Vuollerim there are several interesting destinations to hike to. Here you can find, among other things, excavation sites from settlements and trap pits for the people who lived here 6,000 years ago.

More information and a map can be found at: sveaskog.se/upplev-naturen/besoksomraden/ekopark-vuollerim/

Vuollerim Karting Ring

Vuollerim Karting Ring is the world's northernmost approved go karting racetrack, and it's also the longest in Norrbotten county. The track is environmentally certified and the entire facility is accessible. The track offers practice and competition activities for go karting, go kart and accessible go kart with brakes and accelerator on the steering wheel, opportunities for roller ski practice/competing, wheelchair racing, etc. Bookings can be made by phone or email.

Address: Letsi, close to Vuollerim

Phone: +46(0)76-118 60 08

Mail: vuollerimsmf.se@gmail.com



Restaurants

D-Corner

Bar and restaurant, fully licensed sports bar. Large outdoor seating area. Grill, à la carte, daily specials, pizza, salads etc.

Closed Mondays and Tuesdays.

Address: Bodenvägen 15, Vuollerim

Phone: +46(0)976-100 00

Email: info@d-corner.se

Web: d-corner.se

Gästgiveriet (Hotell Vuollerim)

Breakfast, today's lunch, and evening menu. Homemade traditional dishes and unique meals made from local ingredients. Fully licensed. Open on weekdays year-round. Contact for summer opening hours and offers for evenings and weekends.

Address: Bodenvägen 7, Vuollerim

Phone: +46(0)976-106 60

Mail: info@hotellvuollerim.se

Web: hotellvuollerim.se

Vuollerims hembygdsgård

Building from the mid-19th century. Sells of crafts, postcards and books. Serving homemade coffee bread, light meals, waffles, etc. Auction and photo exhibition of Vuollerim.

Open 12-16 daily from midsummer to mid august.

Address: Murjeksvägen 33, Vuollerim

Phone: +46(0)70-247 24 97 (Marianne),

+46(0)072-888 19 60 (Viveca)

Mail: hembygd.vlm@gmail.com

Web: hembygd.se/vuollerim

Accommodation

HOTELS

VIVA Hotell Vuollerim Gästgiveriet

Hotel with cozy, uniquely furnished single and double rooms with TV and WiFi. Shared lounge, sauna, relaxation area, and pantry. Restaurant and bar with full licensing. Breakfast, today's lunch, and evening menu. Homemade traditional dishes and unique meals made from local ingredients. Fully licensed. Open year-round.

Address: Bodenvägen 7, Vuollerim

Phone: +46(0)976-106 60

Email: info@hotellvuollerim.se

Web: hotellvuollerim.se

CAMPING & CABINS

VIVA Vuollerim Camping

Cosy campsite close to the swimming Lake Sandtjärn, with attractive cabins and houses. Pitches for caravans, motorhomes and tents. Service building, refurbished in 2022. Reservations and check in at Hotel Vuollerim Gästgiveriet, around 250 metres from the campsite, where you can also book breakfast and other meals.

Address: Bodenvägen 100, Vuollerim

Phone: +46(0)976-106 60

Email: info@hotellvuollerim.se

Web: hotellvuollerim.se

Martinas stugor

Rental of cabins in Suobbat.

The cabins have electricity, a fridge and cooking facilities. Bed linen and towels are included in the price. Each cabin has its own outdoor toilet. Water can be fetched from the well. Outdoor hot water showers and sauna. New cabin: 8 beds Large cabin: 6 beds Small cabin: 2 beds

Cots can be provided. Canoe and bike rent. There's a barbecue hut and swimming area nearby. Please inform in advance if you're bringing a pet.

Cleaning available for additional fee.

Address: Suobbat 1, Vuollerim

Phone: +46(0)70-259 29 90

Email: martina.hopp@gmail.com

Web: martinas-stuga.com



MURJEK

Murjek is located approximately 17 kilometers northeast of Vuollerim, and is the only town in Jokkmokk municipality connected to the iron railway. Murjek's history stretches back to the year 1800. Since the railway past Murjek was completed at the end of the 19th century, the town has been an important hub for both travelers and transport of goods.

Attractions

Murjeks Church

The church in Murjek was consecrated in 1946, in what was then a relatively large railway community. It was designed by Bertil Mattsson. The church is made of wood, with a gable roof and an external tower. The interior was designed by Sten Nilsson and Bertil Linné.

Phone: +46(0)971-588 80

Mail: jokkmokks.forsamling@svenskakyrkan.se

Web: svenskakyrkan.se/jokkmokk

Murjeks Hembygdsgränd

Murjek Heritage Centre serves lunches and fika. Sells handicrafts and gift items. Lunches are served Monday to Friday, 11–13.30

Open: Mon-Fri 9-14

Address: Skolgränd 5, Murjek

Phone: +46(0)70-611 00 97

Mail: murjek.hembygds@gmail.com

Web: hembygd.se/murjek

From 1901 until 1934 this building housed a teacher training centre, where a total of just over 800 teachers gained their qualifications. There's now a little museum here, including a photo exhibition on the theme of the changing countryside.

Open: Mon-Fri 9-14

Address: Skolgränd 5, Murjek

Phone: +46(0)976-200 97, +46(0)70-611 00 97

Mail: murjek.hembygds@gmail.com

Web: hembygd.se/murjek



Activities

Boule

On the platform by the railway track, next to the waiting room, there is a pétanque court.

Hiking & Biking

Next to the club house, a path starts along which you can cycle and hike through the pine forest. At the far end along the electric light track you will find Himlabacken with a windbreak and fireplace.

Grocery store

Stationskiosken

Small, personal general store with most things you could need. Here you can also buy fishing licenses for the lakes around Murjek. Staffed at certain times, otherwise you can log in with Jobb's store app.

Restaurants

Murjeks Hembygdsförening

Lunch weekdays 11.00 - 13.30

Address: Skolgränd 5, Murjek

Phone: +46(0)70-611 00 97

Phone Kitchen: +46(0)72-341 85 71

Email: murjek.hembygds@gmail.com

Accommodation

Murjeks Hembygdsförening

Perfect accommodation for anyone waiting for a train or bus. Situated next to the main railway line. Self-catering with shower, toilet, WiFi and sauna. Lunch is available every weekday next door, and there's a library with TV and a school museum.

Sheets and towels are included in the price.

Address: Skolgränd 5, Murjek

Phone: +46(0)70-611 00 97

Email: murjek.hembygds@gmail.com

Web: hembygd.se/murjek

Murjeks Tvättstugeförening

Basic cabins with electricity but no water/toilet. Service building available.

Address: Skolgränd 5, Murjek

Phone: +46(0)70-611 00 97

Email: murjek.hembygds@gmail.com

Web: hembygd.se/murjek



PORJUS

In 1910, the construction of the power plant in Porjus began, in an area without roads. All the necessary materials had to be carried from Gällivare, about 50 km away, through forests and over mires. The power plant was inaugurated in 1915 and came to be known as “The Temple in the wilderness”.

The unique construction village and the power plant area are well worth a visit.

Attractions

Porjus Church

The church was originally a barrack owned by Vattenfall. In 1928, it was donated to the parish, which converted it into a church. It is a timber building with a wood shingle facades and roof. The church was renovated in 1957. The belfry dates back to 1921.

Open: june 16-aug 17 Mon-Fri 8-15.30 Sat 10-16

Phone: +46(0)971-588 80

Mail: jokkmokks.forsamling@svenskakyrkan.se

Web: svenskakyrkan.se/jokkmokk

Harsprånget

Harsprångsfallet, the natural gorge, must have been one of Sweden's mightiest stretches of rapids, perhaps bigger than Storforsen waterfall on the River Piteälv. The river forced its way through a narrow gap 75 metres down for a run of 4.2 kilometres. The name 'Harsprånget', 'Njommelsaska' in Lule Sami, comes from the sudden twists in the rapids that are reminiscent of a darting hare. Paths with footbridges and steps take you to the viewpoint from the parking area by the E45 between Jokkmokk and Porjus (around 35 km from Jokkmokk).

920 Easy Elsie

On the mire Käimutjegge, 7 km northwest of Porjus towards Åloluokta, lies the wreckage of a British four-engined bomber from the Second World War. The plane is an Avro Lancaster MK 1 920 Easy Elsie.

How to get here: Turn off from Porjus in the direction of Åloluokta. After 7 km, a path with footbridges takes you from the road; follow it for 2 km. Around 100 m from the plane there's a lay-by and an information board that gives details of the event.

Shopping

Björn Thunborg Viltaffär

In one of Porjus' oldest buildings by the main road in the middle of the village, you'll find a unique combination of a delicatessen and a souvenir shop. Lapland specialities, crafts, souvenirs, and all manner of useful and unusual items.

Open: Daily in july 10-17

Address: Strömgatan 32, Porjus

Phone: +46(0)973-101 79, +46(0)73-052 46 76

Mail: info@thunborgviltaffar.se

Web: thunborgviltaffar.se



Pakkobron

Sweden's largest natural stone arch railway bridge. It was constructed at the time the inland railway was built between Jokkmokk and Porjus, 1916–1927. The bridge is surrounded by slabs of rock. It's an magical site.

How to get here: E45 from Jokkmokk in the direction of Porjus. Just before the railway, turn onto a gravel road on the left. Signposted 'Pakko 7 km'. Follow the gravel road for 9 km until the road splits. Keep right and you'll get to the bridge after around 400 metres.

Activities

Rallarstigen

The Rallarstigen is a 44 km long historical hiking trail between Gällivare and Porjus. The path goes through the northern part of the Muddus/Muttos national park and also through the nature reserve Stubbá.

Ever since the 18th century, this was an important route, first for the local population, later also for tourists and revelers. Along the trail you can see hearths, bark pits, inks and other traces that show that people have walked here long before us. Rest areas are available. Along the entire trail, dogs are allowed if kept on a leash.

Restaurants

Ennás mat & dryck

Barbecue menu, hamburgers, suovas wraps/platter.

Address: Industrivägen 1, Porjus

Phone: +46(0)973-102 38

Mail: ennasmatdryck@gmail.com

Grocery store

Porjus Lanthandel

Country store. Here you will find most of what you need when it comes to groceries. There are also lunch boxes, sweets and a cafe with coffee and coffee bread.

Address: Strömgatan 39, Porjus

Phone: +46(0)79-102 32 13

Accommodation

HOSTEL

Arctic Colors

A family-owned company that rents out 4 apartments with sitting room, toilet, shower, kitchen, smart TV and WiFi. Reception is at the railway station. Situated by the River Stora Luleälv in Porjus, it's the perfect location for experiencing the midnight sun in the summer and northern lights in winter.

Address: Strömgatan 45, Porjus

Phone: +46(0)70-629 48 33

Email: arcticcolorsporjus@hotmail.com

Web: arcticcolorsporjus.com



KVIKKJOKK

Kvikkjokk is a mountain village located 120 km northwest of Jokkmokk. Kvikkjokk is known as one of the most popular starting points for hiking in the Sarek and Padjelanta areas, as well as for its ever-changing delta. The nearest gas station and mini-livs are in Årrenjarka. Otherwise, you need to bring along everything you might need.

Attractions

Kvikkjokk's Church

In 1763, the first chapel was built on the site. Kvikkjokk's current church was inaugurated in 1907 and the architect was Fritz Eckert. The church is built on the same site as the first chapel. The pulpit, baptismal font, a corner cabinet and an altar cover remain from the old church. The church was restored in 1961.

Phone: +46(0)971-588 80

Mail: jokkmokks.forsamling@svenskakyrkan.se

Web: svenskakyrkan.se/jokkmokk

Activities

Båttrafik i Kvikkjokk

Guided tours in the unique Kvikkjokk's Delta. Learn about flora, fauna, geology and cultural history. Lecture on the Kvikkjokk area. Tours to hiking trails and day trip destinations.

Phone: +46(0)73-800 62 32, +46(0)70-205 31 93

Email: info@battrafikikvikkjokk.se

Web: battrafikikvikkjokk.se

Kvikkjokk Turism

Guidade båtturer och fisketurer i och omkring Kvikkjokk och det berömda deltat. Företaget utför också transporter till utgångspunkter för vandringsleder som Kungsleden, Badjelanndaleden och Sarek.

Phone: +46(0)70-374 77 44

Email: info@kvikkjokk-turism.se

Web: kvikkjokk-turism.se

Restaurants

STF Kvikkjokks Fjällstation

Focus on local and organic food. Breakfast, today's lunch, snacks and café during the day. À la carte from 18. Bar fully licensed.

Open June 14 - Sep 20

Address: Storvägen 19, Kvikkjokk

Phone: +46(0)971-210 22

Web: kvikkjokkfjallstation.se

Restaurang Njarka

Dishes made from local ingredients. Dinners should be booked in advance. Fully licensed.

Address: Årrenjarka 214

Phone: +46(0)971-230 18, +46(0)70-233 30 18

Web: arrenjarka.com



Accommodation

CAMPING & CABINS

STF Kvikkjokk Fjällstation

Kvikkjokk's mountain station offers single rooms and rooms that sleep 2–4 people in two buildings.

The oldest timber building contains stunning guest rooms in a style typical of the late 1920s. The restaurant serves breakfast, lunch, 'fika' (coffee/tea and a bun/sandwich) and à la carte, while you enjoy stunning views of the Kamajokk rapids and towards Tarradalen valley.

Open June 14 - Sep 20

Address: Storvägen 19, Kvikkjokk

Phone: +46(0)971- 210 22

Email: info@kvikkjokkfjallstation.se

Web: kvikkjokkfjallstation.se

Kaskaivo Resort AB

Cabin accommodation in Kvikkjokk, with two cabins available to rent. Barbecue area with benches. Lodge Snjerak: Accommodates 4–7 people. Living room with dining area, sofa and stove. Small kitchen. One bedroom with bunk beds, mezzanine with two queen size beds. Toilet and sink.

Lodge Nammatj: Accommodates 2–4 people. Living room with dining area and stove. Small kitchen, mezzanine sleeping area, shower and toilet.

Kvikkjokk is a small mountain village without access to supplies.

Address: Kvikkjokk

Phone: +46(0)73-443 01 97

Email: kaskaivoresort@gmail.com

Web: kaskaivoresort.se

Kvikkjokk Stugor

Rent a top-quality cottage with a unique location in the picturesque mountain village of Kvikkjokk. There are three fully equipped mountain cottages to choose from.

Two that sleep 5 people, and one that can accommodate 8 people. All the cottages are self-catering, equipped with kitchen, bathroom and sauna.

We also have pitches for motorhomes and caravans. Book via website.

Address: Kvikkjokk

Email: info@kvikkjokkstugor.com

Web: kvikkjokkstugor.com

ÅrreNjarka Fjällby

Family-owned accommodation close to fishing, hiking trails and mountains. Various kinds of cabins and rooms for rent. Picturesque location by Lake Saggat. Pitches available for caravans and motorhomes, as well as tents.

Petrol for sale, shop with modest range, boat and canoe hire. Sauna raft available to rent. Fully licensed restaurant. Please book in advance for dinner reservations. Conference facilities. Dog-friendly cabins available. Bed linen, towels and cots available to rent. Final clean of cabin available for additional fee.

Book in advance.

Address: Årrenjarka

Phone: +46(0)971-230 18

Email: info@arrenjarka.com

Web: arrenjarka.com



KÅBDALIS

Accommodation

CAMPING & CABINS

Kåbdalis Skidliftar & Stugby

Accommodation at Kåbdalis ski lifts for those en route to somewhere else, or for anyone who can't get enough of ski resorts, even in the summer! There are cabins and apartments, including basic standard to a delightful ski lodge feel. You can view the various accommodation alternatives on their website.

Address: Kåbdalis 501, Kåbdalis

Phone: +46(0)928-500 37, +46(0)70-220 05 79

Email: info@kabdalis.com

Web: kabdalis.com

Blåfjell Stugby

All the apartments at Blåfjell have 3 bedrooms with a total of 8 beds. Fully fitted kitchen (fridge, freezer, cooker, oven, microwave, dishwasher, etc.). Living room with sofa (can be made up to make two extra beds), TV, toilet, shower and private sauna. Close to hiking trails, fishing and nature.

Conference facilities. Barbecue hut available to rent that can accommodate around 40 people. Bikes can be hired, as well as a small plastic boat for fishing on Lake Varvorjaur, which is just below the cabins.

Address: Kåbdalis 600, Kåbdalis

Phone: +46(0)73-074 86 39, +46(0)70-626 40 59

Email: susanne@kabdalisstugby.se

Web: blaffellstugby.se

Kronogård Vildmark

Kronogård offers accommodation and experiences in a unique nature reserve, with over 100 lakes and almost 5,000 hectares of land. You can enjoy the magnificent trees of the mountain virgin forest here, as well as great fishing, fresh air, hiking trails, bike tracks, hunting, the magical midnight sun and everything else that the Norrland wilderness has to offer.

Self-catering cabins. The cabins are of varying standards but they all have a toilet and shower. Conference facilities available. Follow the E45 in the direction of

Älvsbyn and turn right after Kitajaur.

Address: Kronogårdsvägen 1, Kåbdalis

Phone: +46(0)928-500 80

Email: info@kronogard.com

Web: kronogard.com

Lapland Retreat

Welcome to the tranquility of nature! Lapland Retreat offers small-scale experience packages with accommodation, food, and culinary experiences. Here, you can find peace and reconnect with yourself.

Address: Snésudden 635, Vuollerim

Phone: +46(0)70-292 25 37

Email: caisa@lapland-retreat.com

Web: lapland-retreat.com

HOSTELS

Kåbdalis Bed & Breakfast

An affordable, comfortable accommodation alternative right by the E45 motorway in Kåbdalis, 60 km south of Jokkmokk. Offers rooms with en suite or shared bathroom, and shared kitchen. Close to fishing lakes, hiking trails and nature.

Bed linen and towels included in the price.

Address: Kåbdalis 302, Kåbdalis

Tel: 070-578 71 96

Email: bokning.kbb@gmail.com

Web: kabdalisbnb.se



OTHER LOCATIONS

POLCIRKELN

In the area north of the Arctic Circle, midnight sun occurs in the summer and midwinter darkness in winter. The Arctic Circle marks the limit of the midnight sun at the summer solstice. Its position is determined by the tilt of the Earth's axis, which varies under the influence of the Sun, Moon and planets. For 40,000 years, the Arctic Circle oscillates back and forth within a 180 km wide area. The Arctic Circle is the outermost place - counted from the North Pole - where the sun does not set during summer solstice and does not rise during winter solstice.

to get here: Drive 17 km along Road 97 in the direction of Vuollerim

Polcirkeln Shop & Café (E45)

Café with home-made baked goods and shop selling souvenirs and Arctic Circle certificates.

Open: Mid June to mid August.

Address: 7 km from Jokkmokk along E45 towards Kåbdalis.

Phone: 0+46(0)971-126 00

NATTAVAARA

Vildmarksbyn Solberget

Experience life at Solberget Wilderness Retreat, far from civilisation with no electricity or running water. Vildmarksbyn Solberget enjoys an unspoilt and secluded location in the heart of the forest, surrounded by several unique nature reserves and 20 km away from your nearest neighbour.

Enjoy the peace and tranquillity here, and book an activity with the farm's tame reindeer. Wood-fired sauna.

Advance booking only.

Pick-up from bus or train station in Nattavaara and Murjek can be arranged.

Address: Solberget 1, Nattavaara

Phone: +46(0)70-293 58 87

Email: dirk@solberget.com

Web: solberget.com

BJÖRKUDDEN

Langas Camp Björkudden

Please note: Not accessible by road all the way to the site.

Great accommodation for hunting and fishing enthusiasts. Self-catering cabins with electricity but no running water. Compost toilet.

Meals can be arranged for groups with advance booking. Sauna and conference facilities.

Fishing, small game hunting, hiking trails and boat hire.

Fishing and hunting licences available to purchase. Situated on the southern side of Lake Langas. Transport by boat can be arranged.

Address: Björkudden 1a, Porjus

Phone: +46(0)973-410 16, +46(0)70-340 42 72

Email: langascamp@gmail.com

Web: bjorkudden.com





SALTOLUOKTA

STF Saltoluokta Fjällstation

Please note: Not accessible by road all the way to the site.

STF Saltoluokta Mountain Station is located in a roadless area, not far from the World Heritage site Laponia and the vast national parks Stora Sjöfallet and Sarek. People have been drawn to come here since 1912 to enjoy life in a mountain setting and be inspired by the natural environment.

The mountain station has single rooms, twin rooms and double rooms with en suite toilet, bunk beds and four-bed rooms. Dog-friendly rooms. Service building with self-catering, drying room, shower and sauna, and stunning mountain views. Shop selling provisions, clothing, books, fishing licences and sports equipment.

Breakfast, lunch and dinner available at the restaurant. Mountain equipment available to hire. Guided day trips.

Open: June 19 - Sep 21

Address: Saltoluokta, Gällivare

Phone: +46(0)10-190 23 50

Email: saltoluokta@stfturist.se

Web: saltoluokta.se

STORA SJÖFALLET

Stora Sjöfallet Mountain lodge

Offers comfortable, year-round accommodation in modern mountain rooms or apartments with self-catering. If you're bringing a caravan, motorhome or tent, we have camping pitches with access to a service building.

Address: Stora Sjöfallet 1, Gällivare

Phone: 46(0)973-400 70

Email: info@storasjofallet.com

Web: storasjofallet.com

Laponia Naturum

Naturum Laponia tells our entire story. Come here to learn about what Laponia is and why this area is a World Heritage Site. Get to know the mountains, forests, and marshes. Follow the changing seasons and gain insight into why the reindeer is central to Sami culture. Naturum is the gateway to four national parks, two nature reserves, and nine Sami villages. You will learn more about all of this, but above all, you will get an introduction to how you can discover the 9,400 square meter World Heritage Site on your own. We have something for the whole family. Our café, where we serve, among other things, Gáhkku, pastries, and waffles.

How to get here: 7 km north of Porjus, turn off in the direction of Stora Sjöfallet and drive 92 km.

Open: may-september

Address: Naturum Laponia, Gällivare

Phone: +46(0)973-220 20

Web: laponia.nu/naturum



Summer excursions

Summer Excursions

There are numerous excursion destinations and attractions in and around Jokkmokk waiting to be discovered. Here you can enjoy both beautiful nature experiences and historical sites that tell the story of the region's rich past. Jokkmokk Municipality offers a wide variety of natural beauty, from deep ravines and Stone Age remains to spectacular waterfalls and magnificent views. In a single day, you can experience all of this and more, making Jokkmokk the perfect destination for nature lovers and history enthusiasts.

To find more excursion tips and detailed directions, you can check out the brochure 'Summer's Excursion Destinations.' This brochure contains information about the best places to visit and how to easily get there. The brochure is available for download at the Infocenter, where you can also get help and advice from the staff if you have any questions or need further inspiration for your excursions.



The Dam in Linabäcken

The dam in Linabäcken was originally built for log driving and to raise the water level. It was also used to power a mill, whose remains are still visible. The mill was in operation between 1910 and 1940. Today's dam is a reproduction built in 1984. At the turn of the 20th century, sawmills were an important industry, and timber was floated to the coast via waterways. Log driving required extensive labor and engineering, with log flumes and holding dams. Log driving in Linabäcken ceased in the 1920s, but continued in Norrbotten until the 1980s.

How to get here: Drive on road 97 towards Luleå. Just before Mattisudden, turn right at the sign 'Flottningsdamm.' Follow the road for about 1 km down to the house at the end of the road. Here you will find an information board and a barbecue area.



Flakabergsgruvan

FLAKABERGSGRUVAN was in operation between 1934 and 1943, and quartz and feldspar, among other minerals, were extracted here.

Today, you can explore the open-pit mine and mining sites.

How to get here: From Jokkmokk, drive 14 km on the E45 towards Kåbdalis. Turn right onto Puortnavägen and drive 5.6 km. Turn right, drive 2.7 km, then turn left. The road gets a bit rougher here, but it is possible to drive about 1 km to a turning area, depending on the type of vehicle you have. On the left side of the turning area, a path begins; follow it for about 300 m to the mine.



Serri (Sierre) Naturreservat

An easily accessible nature reserve with an accessible path.

Serri is an easily accessible nature reserve where you can hike in a magnificent forest landscape with many lakes and streams. In Serri there are several hiking trails, one of which is accessible. There is also a jetty and several rest and fire places.

Get here: From Jokkmokk drive E45 about 6 km towards Porjus. Turn right at the Messaure sign and drive about 15 km to Lake Fatjas and turn right at the Serri Nature Reserve sign. Drive approximately 8.3 km to a parking lot with an information board on the right side of the road.



Kronogård

Swedish space research

Kronogård was the place where Swedish space research started in the early 1960s, before the operations were moved to Esrange. There is still a rocket ramp here today.

Get here: Take road E45 towards Kåbdalis, after 54 km, turn right at the sign "Kronogård". After 10 km continue 400 meters. Information board and rocket ramp on your left side.



Granuddens Skvaltkvarn

One of the few remaining quail mills

Granudden's water-powered mill was built in the middle of the 19th century and was used until the Second World War. The mill was thoroughly restored in 1981, among others by Granuddsbor. In the past, all villages had mills where the farmers ground their flour. Today, Granudden's mill is one of the few mills used in Norrbotten. On special occasions, they grind in the mill, but you can visit it at any time, the door is always open.

Get here: From Jokkmokk drive E45 towards Porjus for 7 km, turn left. Follow Kvikkjokksvägen for 52.2 km and turn right at the sign "Kvarn 1". Follow the road for 1.2 km. Follow the path to the left for 150 m.



Harsprånget

Viewpoint with history, nature and memorial stone

Harsprångsfallet, the natural furrow, is said to have been one of Sweden's most powerful rivers, perhaps larger than Storforsen in Pite Älv. Through a narrow gorge, the river plunged 75 m over a distance of 4.2 km. The name Harsprånget, Njommelsaska in Lule Sami, came from the rapid turns in the fall that can be compared to those made by a hare in flight.

Get here: From Jokkmokk drive E45 towards Porjus for 34.1 km. Turn left at the Harsprångsfallet sign and park. A path and stairs with information boards lead down to the river channel.



Partafallet

The biggest fall of the beautiful Pärälven

A beautiful excursion destination with fireplace, dry toilet, fishing and hiking.

Get here: Drive road 747 towards Karats past Pärälvsbron and Puortnak, drive over Novibäcken and stop at the parking lot on the left side of the road. Follow the path towards Partafallet for about 3 km, it is signposted after the path.

For more information, see Jokkmokk's Hunting & Fishing www.jaktfiskejokkmokk.se



Lancasterbombaren

The wreckage of the Easy Elsie aircraft

The plane that was forced to make an emergency landing on the moors outside Porjus after being damaged in a bombing attack in Narvik during the Second World War.

Easie Elsie was one of the British bombers that carried out the second attempt to sink the anchored German battleship Tirpitz in Northern Norway.

Get here: From Jokkmokk drive E45 to Porjus. Turn towards Ålloluokta, drive about 10 km and stop at the parking lot on the left. Signed with the Lancaster bomber. Follow the marked path to the aircraft for approx. 2 km. There is a fireplace, bivouac, information board, dry toilet and cold spring.

With guide

KuksaCabin

Offers canoeing and fishing trips and adventures.

Address: Vuollerim

Phone: +46(0)73-770 44 18

Mail: kuksacabin@gmail.com

Web: kuksacabin.com

Arctic Stories

Juhán Niila Stålka offers joik and storytelling performances in his lávvu in central Jokkmokk. Book in advance.

Address: Wästfeldtsgatan 39

Phone: +46(0)73-840 95 65

Mail: juhan@ruokto.com

Web: arcticstories.se

Jokkmokkguiderna

Offers summer canoe and kayak hire, as well as guided multi-day tours by canoe and packraft, hiking tours and game safaris.

Phone: +46(0)70-684 22 20, +46(0)70-684 22 84

Mail: jokkmokkguiderna@gmail.com

Web: jokkmokkguiderna.com

Laponia Adventures

Laponia Adventures offers multi-day hiking tours in the Laponia World Heritage Site. If you want to strike out on your own, they also rent outdoor equipment and help you plan your own hike. On their website you'll also find various day trips in the Jokkmokk area.

Phone: +46(0)971-65 64 99

Mail: info@laponiaadventures.com

Web: laponiaadventures.com

Samelandsresor

Samelandsresor works with adventure trips, events and rent out cars, buses, trailers, tipi tents and snowmobiles. Operates all year round.

Phone: +46(0)971-106 06

Mail: info@samelandsresor.com

Web: samelandsresor.com

Hásstet Äventyrarna

Based in Jokkmokk. Offers fishing trips, SUP trips (stand up paddleboard), kayak trips with several activities are offered. Fishing equipment rental.

Phone: +46(0)70-366 46 45

Mail: info@jokkmokksvandrarhem.se

Web: jokkmokksvandrarhem.se

Solberget - Reindeer activities

Adventure with reindeer. Visit the reindeer enclosure or hike with reindeer. Together with a guide, you feed the reindeer on the farm and listen to exciting stories about reindeer. Hike in the ancient forest surrounding Solberget.

Not open june 15 to july 31.

Address: Solberget 1, Nattavaara

Phone: +46(0)70-293 58 87

Mail: dirk@solberget.com

Web: www.solberget.com



TRANSPORTATION

Länstrafiken Norrbotten

Scheduled buses across Norrbotten county. See website for routes and timetables.

Web: ltnbd.se

Jokkmokks Taxi

For taxi bookings at night and on weekends, prebook your journey between 8 and 19, Monday to Friday.

Phone: +46(0)971-551 20

Mail: taxi@majtum.se

Web: jokkmokkstaxi.se

Fiskflyg

Helicopter services in the mountains. Regular trips, experiences, fishing and hunting trips, and much more. From midsummer until the end of September they are stationed in Kvikkjokk, Stora Sjöfallet, Ritsem.

Phone: +46(0)973-400 32

Mail: booking@fiskflyg.se

Web: fiskflyg.se

Båttrafik i Kvikkjokk

Boat trips for day hikers and boat trips to the hiking trails Kungsleden and Padjelantaleden, also guided tours in the Kvikkjokk delta.

Turism i Kvikkjokk AB

Phone: +46(0)70-205 31 93, +46(0)73-800 62 32

Mail: info@battrafikikvikkjokk.se

Web: battrafikikvikkjokk.se

Kvikkjokk Turism

Transport of people and luggage by boat to, for example, various starting points for hiking Kvikkjokk. Guided tours can also be arranged.

Phone: +46(0)70-374 77 44

Mail: info@kvikkjokk-turism.se

Web: kvikkjokk-turism.se

M/S Storlule

Provides a service between Ritsem, Änonjalme, Akkastugan and Vajsaluokta.

Mail: tjackoab@gmail.com

Web: facebook.com/storlulebaten

M/S Langas

Serves the Saltoluokta–Kebnats route.

Phone: +46(0)10-190 23 60

Mail: fjallbokningen@stfturist.se

Sitojaure-Svinnje

Mail: info@sitojaure.com

Web: sitojaure.com

Lajtávrrre

Web: www.aktsebo.se



INLANDSBANAN

Take the inlandsbanan (railway) to Jokkmokk!

Take the Inlandsbanan to Jokkmokk this summer, a sustainable and experiential adventure in one. Summer traffic runs between June 19 and August 24.

The inland railway is an attraction in itself where you travel to experience nature and the places outside. A retro-style train that is definitely not in a hurry but is more than happy to stop to capture both the small and big experiences.

Just south of Jokkmokk you pass the Arctic Circle. Here the train makes a short stop. North of the Arctic Circle, you can see the midnight sun between June 7 and July 6. During most of the summer, you can also enjoy the midnight light, in other words, it never gets dark at night.

For more information, current timetables and prices, visit:
res.inlandsbanan.se



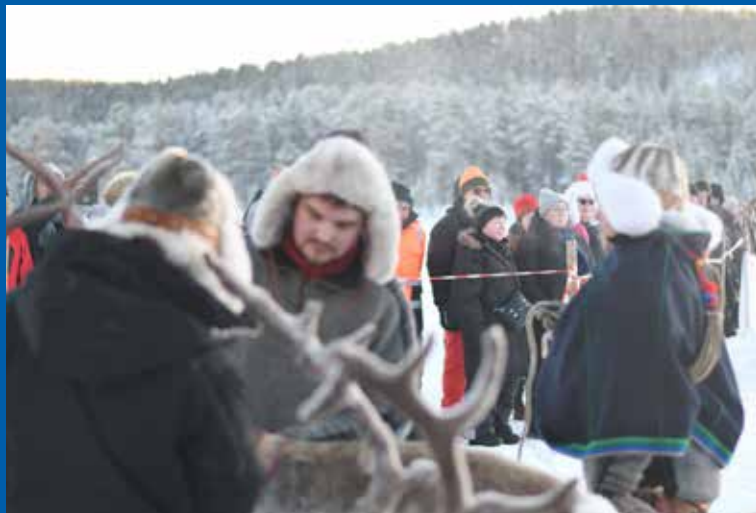

JOKKMOKKS MARKNAD



Jokkmokk's market has a long history and is considered an unbroken tradition for more than 400 years. Fixed market places in the vicinity of the Sami's winter quarters were established by the Swedish royal power in the early 17th century in all the Lapland lands on both sides of the Gulf of Bothnia. The aim was to strengthen the state's grip on the population in the north and collect taxes, keep things in order and spread the word of God. A market in the Lapland during the coldest time of the year had many advantages. The Sami were gathered in their winter settlements in forested areas with winter grazing for the reindeer, and the frozen waterways became excellent waterways for traders, civil servants and churchmen.

Jokkmokk's market, which has become a natural meeting place, has developed into one of Northern Europe's biggest winter festivities with lots of different activities and events. Market trading is the heart of the market. The streets in the middle of the community are closed off and filled with market stalls and expectant visitors who can buy everything from traditional market sweets to reindeer meat and first-class arts and crafts.

According to tradition, the market always starts on the first Thursday in February and lasts for three intense days. Experience reindeer races, art exhibitions, snowmobile and dog sled rides, concerts, lectures, good local food and trade both indoors and outdoors. There are usually around 200 different program items throughout the week.

Welcome to Jokkmokks Marknad
where you get to experience real winter and unforgettable meetings!

jokkmokksmarknad.se





Jokkmokks Infocenter
Västra Torggatan 11
S - 962 31 Jokkmokk
Phone: +46(0)971-222 50
Mail: infocenter@jokkmokk.se
Web: jokkmokk.se/turism



Subject to possible changes.